

This is a reproduction of the original drawing and shall not be used for any other project without the written consent of the original author. The user assumes all liability for any use of this drawing for any other project. The original drawing is the only authoritative source for all dimensions and details. No part of this drawing shall be used for any other project without the written consent of the original author.

© 2023 LaBella

NORTHGATE RESORTS
38 COMMERCE RUE, SM
SHEET 200
GRAND HARBOR, NH 03803

SHEET INDEX

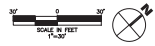
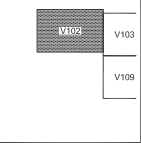

CAMP FIMFO CATSKILL
3841, 3843, 3845 & 3854 STATE ROUTE 97
BARREVILLE, NY
TOWN OF FISHKILL
SULLIVAN COUNTY

PROJECT NO.	2202080
DATE	04/05/2022
PROJECT NAME	CAMP FIMFO CATSKILL
PROJECT NO.	2202080
DATE	04/05/2022
PROJECT NAME	CAMP FIMFO CATSKILL

**EXISTING CONDITIONS PLAN
(SHEET 2 OF 15)**

DATE: 04/05/2022

V102

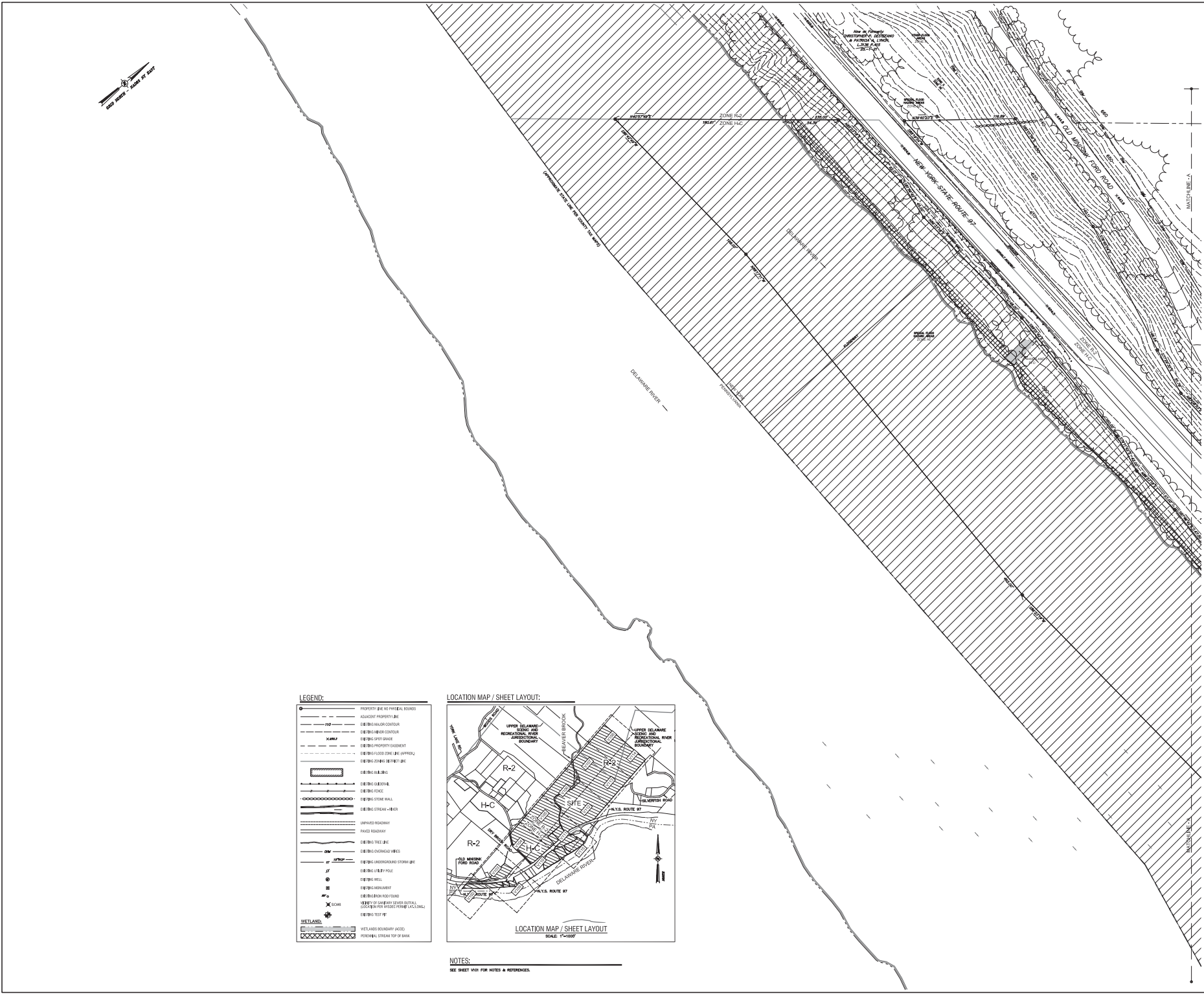

LEGEND:

	PROPERTY LINE NO PHYSICAL BOARD
	ADJACENT PROPERTY LINE
	EXISTING WALL CONTOUR
	EXISTING INTERIOR CONTOUR
	EXISTING SPOT GRADE
	EXISTING TOPOGRAPHIC CONTOUR
	EXISTING FLOOD ZONE LINE (APPROACH)
	EXISTING FLOOD ZONE LINE (RETENTION)
	EXISTING BUILDING
	EXISTING STRUCTURE
	EXISTING FENCE
	EXISTING STONE WALL
	EXISTING STREAM (OPEN)
	UNPAVED ROADWAY
	PAVED ROADWAY
	EXISTING TREE LINE
	EXISTING OVERHEAD WIRES
	EXISTING UNDERGROUND STRUCTURE (ID)
	EXISTING UTILITY POLE
	EXISTING WELL
	EXISTING MANHOLE
	EXISTING ROCK FOUNDATION
	EXISTING UTILITY STRUCTURE (ID)
	EXISTING TEST PIT
	WETLANDS
	WETLANDS BOUNDARY (ACID)
	POTENTIAL STREAM TOP OF BANK

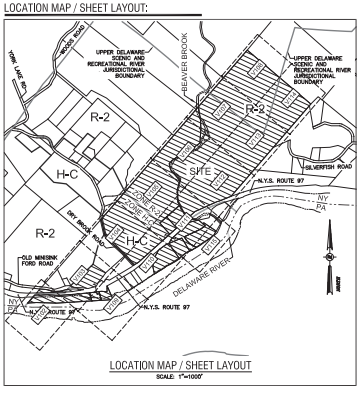

NOTES:
SEE SHEET V01 FOR NOTES & REFERENCES.

NOT FOR CONSTRUCTION

This is a plan of New York State Route 284B, 284C, 284D, 284E, 284F, 284G, 284H, 284I, 284J, 284K, 284L, 284M, 284N, 284O, 284P, 284Q, 284R, 284S, 284T, 284U, 284V, 284W, 284X, 284Y, 284Z, 284AA, 284AB, 284AC, 284AD, 284AE, 284AF, 284AG, 284AH, 284AI, 284AJ, 284AK, 284AL, 284AM, 284AN, 284AO, 284AP, 284AQ, 284AR, 284AS, 284AT, 284AU, 284AV, 284AW, 284AX, 284AY, 284AZ, 284BA, 284BB, 284BC, 284BD, 284BE, 284BF, 284BG, 284BH, 284BI, 284BJ, 284BK, 284BL, 284BM, 284BN, 284BO, 284BP, 284BQ, 284BR, 284BS, 284BT, 284BU, 284BV, 284BW, 284BX, 284BY, 284BZ, 284CA, 284CB, 284CC, 284CD, 284CE, 284CF, 284CG, 284CH, 284CI, 284CJ, 284CK, 284CL, 284CM, 284CN, 284CO, 284CP, 284CQ, 284CR, 284CS, 284CT, 284CU, 284CV, 284CW, 284CX, 284CY, 284CZ, 284DA, 284DB, 284DC, 284DD, 284DE, 284DF, 284DG, 284DH, 284DI, 284DJ, 284DK, 284DL, 284DM, 284DN, 284DO, 284DP, 284DQ, 284DR, 284DS, 284DT, 284DU, 284DV, 284DW, 284DX, 284DY, 284DZ, 284EA, 284EB, 284EC, 284ED, 284EE, 284EF, 284EG, 284EH, 284EI, 284EJ, 284EK, 284EL, 284EM, 284EN, 284EO, 284EP, 284EQ, 284ER, 284ES, 284ET, 284EU, 284EV, 284EW, 284EX, 284EY, 284EZ, 284FA, 284FB, 284FC, 284FD, 284FE, 284FF, 284FG, 284FH, 284FI, 284FJ, 284FK, 284FL, 284FM, 284FN, 284FO, 284FP, 284FQ, 284FR, 284FS, 284FT, 284FU, 284FV, 284FW, 284FX, 284FY, 284FZ, 284GA, 284GB, 284GC, 284GD, 284GE, 284GF, 284GG, 284GH, 284GI, 284GJ, 284GK, 284GL, 284GM, 284GN, 284GO, 284GP, 284GQ, 284GR, 284GS, 284GT, 284GU, 284GV, 284GW, 284GX, 284GY, 284GZ, 284HA, 284HB, 284HC, 284HD, 284HE, 284HF, 284HG, 284HH, 284HI, 284HJ, 284HK, 284HL, 284HM, 284HN, 284HO, 284HP, 284HQ, 284HR, 284HS, 284HT, 284HU, 284HV, 284HW, 284HX, 284HY, 284HZ, 284IA, 284IB, 284IC, 284ID, 284IE, 284IF, 284IG, 284IH, 284II, 284IJ, 284IK, 284IL, 284IM, 284IN, 284IO, 284IP, 284IQ, 284IR, 284IS, 284IT, 284IU, 284IV, 284IW, 284IX, 284IY, 284IZ, 284JA, 284JB, 284JC, 284JD, 284JE, 284JF, 284JG, 284JH, 284JI, 284JJ, 284JK, 284JL, 284JM, 284JN, 284JO, 284JP, 284JQ, 284JR, 284JS, 284JT, 284JU, 284JV, 284JW, 284JX, 284JY, 284JZ, 284KA, 284KB, 284KC, 284KD, 284KE, 284KF, 284KG, 284KH, 284KI, 284KJ, 284KK, 284KL, 284KM, 284KN, 284KO, 284KP, 284KQ, 284KR, 284KS, 284KT, 284KU, 284KV, 284KW, 284KX, 284KY, 284KZ, 284LA, 284LB, 284LC, 284LD, 284LE, 284LF, 284LG, 284LH, 284LI, 284LJ, 284LK, 284LL, 284LM, 284LN, 284LO, 284LP, 284LQ, 284LR, 284LS, 284LT, 284LU, 284LV, 284LW, 284LX, 284LY, 284LZ, 284MA, 284MB, 284MC, 284MD, 284ME, 284MF, 284MG, 284MH, 284MI, 284MJ, 284MK, 284ML, 284MM, 284MN, 284MO, 284MP, 284MQ, 284MR, 284MS, 284MT, 284MU, 284MV, 284MW, 284MX, 284MY, 284MZ, 284NA, 284NB, 284NC, 284ND, 284NE, 284NF, 284NG, 284NH, 284NI, 284NJ, 284NK, 284NL, 284NM, 284NN, 284NO, 284NP, 284NQ, 284NR, 284NS, 284NT, 284NU, 284NV, 284NW, 284NX, 284NY, 284NZ, 284OA, 284OB, 284OC, 284OD, 284OE, 284OF, 284OG, 284OH, 284OI, 284OJ, 284OK, 284OL, 284OM, 284ON, 284OO, 284OP, 284OQ, 284OR, 284OS, 284OT, 284OU, 284OV, 284OW, 284OX, 284OY, 284OZ, 284PA, 284PB, 284PC, 284PD, 284PE, 284PF, 284PG, 284PH, 284PI, 284PJ, 284PK, 284PL, 284PM, 284PN, 284PO, 284PP, 284PQ, 284PR, 284PS, 284PT, 284PU, 284PV, 284PW, 284PX, 284PY, 284PZ, 284QA, 284QB, 284QC, 284QD, 284QE, 284QF, 284QG, 284QH, 284QI, 284QJ, 284QK, 284QL, 284QM, 284QN, 284QO, 284QP, 284QQ, 284QR, 284QS, 284QT, 284QU, 284QV, 284QW, 284QX, 284QY, 284QZ, 284RA, 284RB, 284RC, 284RD, 284RE, 284RF, 284RG, 284RH, 284RI, 284RJ, 284RK, 284RL, 284RM, 284RN, 284RO, 284RP, 284RQ, 284RR, 284RS, 284RT, 284RU, 284RV, 284RW, 284RX, 284RY, 284RZ, 284SA, 284SB, 284SC, 284SD, 284SE, 284SF, 284SG, 284SH, 284SI, 284SJ, 284SK, 284SL, 284SM, 284SN, 284SO, 284SP, 284SQ, 284SR, 284SS, 284ST, 284SU, 284SV, 284SW, 284SX, 284SY, 284SZ, 284TA, 284TB, 284TC, 284TD, 284TE, 284TF, 284TG, 284TH, 284TI, 284TJ, 284TK, 284TL, 284TM, 284TN, 284TO, 284TP, 284TQ, 284TR, 284TS, 284TT, 284TU, 284TV, 284TW, 284TX, 284TY, 284TZ, 284UA, 284UB, 284UC, 284UD, 284UE, 284UF, 284UG, 284UH, 284UI, 284UJ, 284UK, 284UL, 284UM, 284UN, 284UO, 284UP, 284UQ, 284UR, 284US, 284UT, 284UU, 284UV, 284UW, 284UX, 284UY, 284UZ, 284VA, 284VB, 284VC, 284VD, 284VE, 284VF, 284VG, 284VH, 284VI, 284VJ, 284VK, 284VL, 284VM, 284VN, 284VO, 284VP, 284VQ, 284VR, 284VS, 284VT, 284VU, 284VV, 284VW, 284VX, 284VY, 284VZ, 284WA, 284WB, 284WC, 284WD, 284WE, 284WF, 284WG, 284WH, 284WI, 284WJ, 284WK, 284WL, 284WM, 284WN, 284WO, 284WP, 284WQ, 284WR, 284WS, 284WT, 284WU, 284WV, 284WW, 284WX, 284WY, 284WZ, 284XA, 284XB, 284XC, 284XD, 284XE, 284XF, 284XG, 284XH, 284XI, 284XJ, 284XK, 284XL, 284XM, 284XN, 284XO, 284XP, 284XQ, 284XR, 284XS, 284XT, 284XU, 284XV, 284XW, 284XX, 284XY, 284XZ, 284YA, 284YB, 284YC, 284YD, 284YE, 284YF, 284YG, 284YH, 284YI, 284YJ, 284YK, 284YL, 284YM, 284YN, 284YO, 284YP, 284YQ, 284YR, 284YS, 284YT, 284YU, 284YV, 284YW, 284YX, 284YY, 284YZ, 284ZA, 284ZB, 284ZC, 284ZD, 284ZE, 284ZF, 284ZG, 284ZH, 284ZI, 284ZJ, 284ZK, 284ZL, 284ZM, 284ZN, 284ZO, 284ZP, 284ZQ, 284ZR, 284ZS, 284ZT, 284ZU, 284ZV, 284ZW, 284ZX, 284ZY, 284ZZ

© 2023 LaBella

NORTHGATE RESORTS
38 COMMERCE RUE, SU
SUITE 200
GRAND HARBOUR, MA 01860

SHEET INDEX

V103	V104	V105
V106	V110	V111



CAMP FIMFO CATSKILL
3841, 3843, 3845 & 3814 STATE ROUTE 97
BARBOVILLE, NY
TOWN OF FRIEGLAND
SULLIVAN COUNTY

PROJECT NUMBER:	2202488
ISSUE:	C/S
REVISION:	SSA
REVIEW:	REVIEW
DATE:	04/05/2022
DRAWN BY:	

EXISTING CONDITIONS PLAN
(SHEET 4 OF 15)

DRAWN BY:

V104

NOT FOR CONSTRUCTION

This is a plan of New York State Route 284, 284A, 284B, 284C, 284D, 284E, 284F, 284G, 284H, 284I, 284J, 284K, 284L, 284M, 284N, 284O, 284P, 284Q, 284R, 284S, 284T, 284U, 284V, 284W, 284X, 284Y, 284Z, 284AA, 284AB, 284AC, 284AD, 284AE, 284AF, 284AG, 284AH, 284AI, 284AJ, 284AK, 284AL, 284AM, 284AN, 284AO, 284AP, 284AQ, 284AR, 284AS, 284AT, 284AU, 284AV, 284AW, 284AX, 284AY, 284AZ, 284BA, 284BB, 284BC, 284BD, 284BE, 284BF, 284BG, 284BH, 284BI, 284BJ, 284BK, 284BL, 284BM, 284BN, 284BO, 284BP, 284BQ, 284BR, 284BS, 284BT, 284BU, 284BV, 284BW, 284BX, 284BY, 284BZ, 284CA, 284CB, 284CC, 284CD, 284CE, 284CF, 284CG, 284CH, 284CI, 284CJ, 284CK, 284CL, 284CM, 284CN, 284CO, 284CP, 284CQ, 284CR, 284CS, 284CT, 284CU, 284CV, 284CW, 284CX, 284CY, 284CZ, 284DA, 284DB, 284DC, 284DD, 284DE, 284DF, 284DG, 284DH, 284DI, 284DJ, 284DK, 284DL, 284DM, 284DN, 284DO, 284DP, 284DQ, 284DR, 284DS, 284DT, 284DU, 284DV, 284DW, 284DX, 284DY, 284DZ, 284EA, 284EB, 284EC, 284ED, 284EE, 284EF, 284EG, 284EH, 284EI, 284EJ, 284EK, 284EL, 284EM, 284EN, 284EO, 284EP, 284EQ, 284ER, 284ES, 284ET, 284EU, 284EV, 284EW, 284EX, 284EY, 284EZ, 284FA, 284FB, 284FC, 284FD, 284FE, 284FF, 284FG, 284FH, 284FI, 284FJ, 284FK, 284FL, 284FM, 284FN, 284FO, 284FP, 284FQ, 284FR, 284FS, 284FT, 284FU, 284FV, 284FW, 284FX, 284FY, 284FZ, 284GA, 284GB, 284GC, 284GD, 284GE, 284GF, 284GG, 284GH, 284GI, 284GJ, 284GK, 284GL, 284GM, 284GN, 284GO, 284GP, 284GQ, 284GR, 284GS, 284GT, 284GU, 284GV, 284GW, 284GX, 284GY, 284GZ, 284HA, 284HB, 284HC, 284HD, 284HE, 284HF, 284HG, 284HH, 284HI, 284HJ, 284HK, 284HL, 284HM, 284HN, 284HO, 284HP, 284HQ, 284HR, 284HS, 284HT, 284HU, 284HV, 284HW, 284HX, 284HY, 284HZ, 284IA, 284IB, 284IC, 284ID, 284IE, 284IF, 284IG, 284IH, 284II, 284IJ, 284IK, 284IL, 284IM, 284IN, 284IO, 284IP, 284IQ, 284IR, 284IS, 284IT, 284IU, 284IV, 284IW, 284IX, 284IY, 284IZ, 284JA, 284JB, 284JC, 284JD, 284JE, 284JF, 284JG, 284JH, 284JI, 284JJ, 284JK, 284JL, 284JM, 284JN, 284JO, 284JP, 284JQ, 284JR, 284JS, 284JT, 284JU, 284JV, 284JW, 284JX, 284JY, 284JZ, 284KA, 284KB, 284KC, 284KD, 284KE, 284KF, 284KG, 284KH, 284KI, 284KJ, 284KK, 284KL, 284KM, 284KN, 284KO, 284KP, 284KQ, 284KR, 284KS, 284KT, 284KU, 284KV, 284KW, 284KX, 284KY, 284KZ, 284LA, 284LB, 284LC, 284LD, 284LE, 284LF, 284LG, 284LH, 284LI, 284LJ, 284LK, 284LL, 284LM, 284LN, 284LO, 284LP, 284LQ, 284LR, 284LS, 284LT, 284LU, 284LV, 284LW, 284LX, 284LY, 284LZ, 284MA, 284MB, 284MC, 284MD, 284ME, 284MF, 284MG, 284MH, 284MI, 284MJ, 284MK, 284ML, 284MM, 284MN, 284MO, 284MP, 284MQ, 284MR, 284MS, 284MT, 284MU, 284MV, 284MW, 284MX, 284MY, 284MZ, 284NA, 284NB, 284NC, 284ND, 284NE, 284NF, 284NG, 284NH, 284NI, 284NJ, 284NK, 284NL, 284NM, 284NN, 284NO, 284NP, 284NQ, 284NR, 284NS, 284NT, 284NU, 284NV, 284NW, 284NX, 284NY, 284NZ, 284OA, 284OB, 284OC, 284OD, 284OE, 284OF, 284OG, 284OH, 284OI, 284OJ, 284OK, 284OL, 284OM, 284ON, 284OO, 284OP, 284OQ, 284OR, 284OS, 284OT, 284OU, 284OV, 284OW, 284OX, 284OY, 284OZ, 284PA, 284PB, 284PC, 284PD, 284PE, 284PF, 284PG, 284PH, 284PI, 284PJ, 284PK, 284PL, 284PM, 284PN, 284PO, 284PP, 284PQ, 284PR, 284PS, 284PT, 284PU, 284PV, 284PW, 284PX, 284PY, 284PZ, 284QA, 284QB, 284QC, 284QD, 284QE, 284QF, 284QG, 284QH, 284QI, 284QJ, 284QK, 284QL, 284QM, 284QN, 284QO, 284QP, 284QQ, 284QR, 284QS, 284QT, 284QU, 284QV, 284QW, 284QX, 284QY, 284QZ, 284RA, 284RB, 284RC, 284RD, 284RE, 284RF, 284RG, 284RH, 284RI, 284RJ, 284RK, 284RL, 284RM, 284RN, 284RO, 284RP, 284RQ, 284RR, 284RS, 284RT, 284RU, 284RV, 284RW, 284RX, 284RY, 284RZ, 284SA, 284SB, 284SC, 284SD, 284SE, 284SF, 284SG, 284SH, 284SI, 284SJ, 284SK, 284SL, 284SM, 284SN, 284SO, 284SP, 284SQ, 284SR, 284SS, 284ST, 284SU, 284SV, 284SW, 284SX, 284SY, 284SZ, 284TA, 284TB, 284TC, 284TD, 284TE, 284TF, 284TG, 284TH, 284TI, 284TJ, 284TK, 284TL, 284TM, 284TN, 284TO, 284TP, 284TQ, 284TR, 284TS, 284TT, 284TU, 284TV, 284TW, 284TX, 284TY, 284TZ, 284UA, 284UB, 284UC, 284UD, 284UE, 284UF, 284UG, 284UH, 284UI, 284UJ, 284UK, 284UL, 284UM, 284UN, 284UO, 284UP, 284UQ, 284UR, 284US, 284UT, 284UU, 284UV, 284UW, 284UX, 284UY, 284UZ, 284VA, 284VB, 284VC, 284VD, 284VE, 284VF, 284VG, 284VH, 284VI, 284VJ, 284VK, 284VL, 284VM, 284VN, 284VO, 284VP, 284VQ, 284VR, 284VS, 284VT, 284VU, 284VV, 284VW, 284VX, 284VY, 284VZ, 284WA, 284WB, 284WC, 284WD, 284WE, 284WF, 284WG, 284WH, 284WI, 284WJ, 284WK, 284WL, 284WM, 284WN, 284WO, 284WP, 284WQ, 284WR, 284WS, 284WT, 284WU, 284WV, 284WW, 284WX, 284WY, 284WZ, 284XA, 284XB, 284XC, 284XD, 284XE, 284XF, 284XG, 284XH, 284XI, 284XJ, 284XK, 284XL, 284XM, 284XN, 284XO, 284XP, 284XQ, 284XR, 284XS, 284XT, 284XU, 284XV, 284XW, 284XX, 284XY, 284XZ, 284YA, 284YB, 284YC, 284YD, 284YE, 284YF, 284YG, 284YH, 284YI, 284YJ, 284YK, 284YL, 284YM, 284YN, 284YO, 284YP, 284YQ, 284YR, 284YS, 284YT, 284YU, 284YV, 284YW, 284YX, 284YY, 284YZ, 284ZA, 284ZB, 284ZC, 284ZD, 284ZE, 284ZF, 284ZG, 284ZH, 284ZI, 284ZJ, 284ZK, 284ZL, 284ZM, 284ZN, 284ZO, 284ZP, 284ZQ, 284ZR, 284ZS, 284ZT, 284ZU, 284ZV, 284ZW, 284ZX, 284ZY, 284ZZ

© 2023 LaBella

NORTHGATE RESORTS
38 COMMERCE RUE, 5th
SUITE 200
GRAND HARBOUR, MA 01930

SHEET INDEX

V104	V105	V106
V110	V111	V112
	V115	



CAMP FIMFO CATSKILL
3841, 3843, 3845 & 3846 STATE ROUTE 97
BARBOURVILLE, NY
TOWN OF HIGHLAND
SULLIVAN COUNTY

ISSUE	DATE	DESCRIPTION
1	04/05/2022	EXISTING CONDITIONS PLAN
2	04/05/2022	REVISIONS
3	04/05/2022	REVISIONS
4	04/05/2022	REVISIONS
5	04/05/2022	REVISIONS
6	04/05/2022	REVISIONS
7	04/05/2022	REVISIONS
8	04/05/2022	REVISIONS
9	04/05/2022	REVISIONS
10	04/05/2022	REVISIONS
11	04/05/2022	REVISIONS
12	04/05/2022	REVISIONS
13	04/05/2022	REVISIONS
14	04/05/2022	REVISIONS
15	04/05/2022	REVISIONS
16	04/05/2022	REVISIONS
17	04/05/2022	REVISIONS
18	04/05/2022	REVISIONS
19	04/05/2022	REVISIONS
20	04/05/2022	REVISIONS
21	04/05/2022	REVISIONS
22	04/05/2022	REVISIONS
23	04/05/2022	REVISIONS
24	04/05/2022	REVISIONS
25	04/05/2022	REVISIONS
26	04/05/2022	REVISIONS
27	04/05/2022	REVISIONS
28	04/05/2022	REVISIONS
29	04/05/2022	REVISIONS
30	04/05/2022	REVISIONS
31	04/05/2022	REVISIONS
32	04/05/2022	REVISIONS
33	04/05/2022	REVISIONS
34	04/05/2022	REVISIONS
35	04/05/2022	REVISIONS
36	04/05/2022	REVISIONS
37	04/05/2022	REVISIONS
38	04/05/2022	REVISIONS
39	04/05/2022	REVISIONS
40	04/05/2022	REVISIONS
41	04/05/2022	REVISIONS
42	04/05/2022	REVISIONS
43	04/05/2022	REVISIONS
44	04/05/2022	REVISIONS
45	04/05/2022	REVISIONS
46	04/05/2022	REVISIONS
47	04/05/2022	REVISIONS
48	04/05/2022	REVISIONS
49	04/05/2022	REVISIONS
50	04/05/2022	REVISIONS
51	04/05/2022	REVISIONS
52	04/05/2022	REVISIONS
53	04/05/2022	REVISIONS
54	04/05/2022	REVISIONS
55	04/05/2022	REVISIONS
56	04/05/2022	REVISIONS
57	04/05/2022	REVISIONS
58	04/05/2022	REVISIONS
59	04/05/2022	REVISIONS
60	04/05/2022	REVISIONS
61	04/05/2022	REVISIONS
62	04/05/2022	REVISIONS
63	04/05/2022	REVISIONS
64	04/05/2022	REVISIONS
65	04/05/2022	REVISIONS
66	04/05/2022	REVISIONS
67	04/05/2022	REVISIONS
68	04/05/2022	REVISIONS
69	04/05/2022	REVISIONS
70	04/05/2022	REVISIONS
71	04/05/2022	REVISIONS
72	04/05/2022	REVISIONS
73	04/05/2022	REVISIONS
74	04/05/2022	REVISIONS
75	04/05/2022	REVISIONS
76	04/05/2022	REVISIONS
77	04/05/2022	REVISIONS
78	04/05/2022	REVISIONS
79	04/05/2022	REVISIONS
80	04/05/2022	REVISIONS
81	04/05/2022	REVISIONS
82	04/05/2022	REVISIONS
83	04/05/2022	REVISIONS
84	04/05/2022	REVISIONS
85	04/05/2022	REVISIONS
86	04/05/2022	REVISIONS
87	04/05/2022	REVISIONS
88	04/05/2022	REVISIONS
89	04/05/2022	REVISIONS
90	04/05/2022	REVISIONS
91	04/05/2022	REVISIONS
92	04/05/2022	REVISIONS
93	04/05/2022	REVISIONS
94	04/05/2022	REVISIONS
95	04/05/2022	REVISIONS
96	04/05/2022	REVISIONS
97	04/05/2022	REVISIONS
98	04/05/2022	REVISIONS
99	04/05/2022	REVISIONS
100	04/05/2022	REVISIONS

EXISTING CONDITIONS PLAN
(SHEET 5 OF 15)

DRAWN BY: [Name]

V105

↑
NOT FOR CONSTRUCTION
↓

This is a plan view of the site showing the location of the proposed development. It is not intended to be used for construction purposes. It is intended to provide a general overview of the site and the proposed development. It is not intended to be used for any other purpose.

© 2021 LaBella

NORTHGATE RESORTS
38 COMMERCE RUE SW
SUITE 200
GRAND HAVEN, MI 49403

SHEET INDEX

V105	V106	V107
V111	V112	V113
V115		

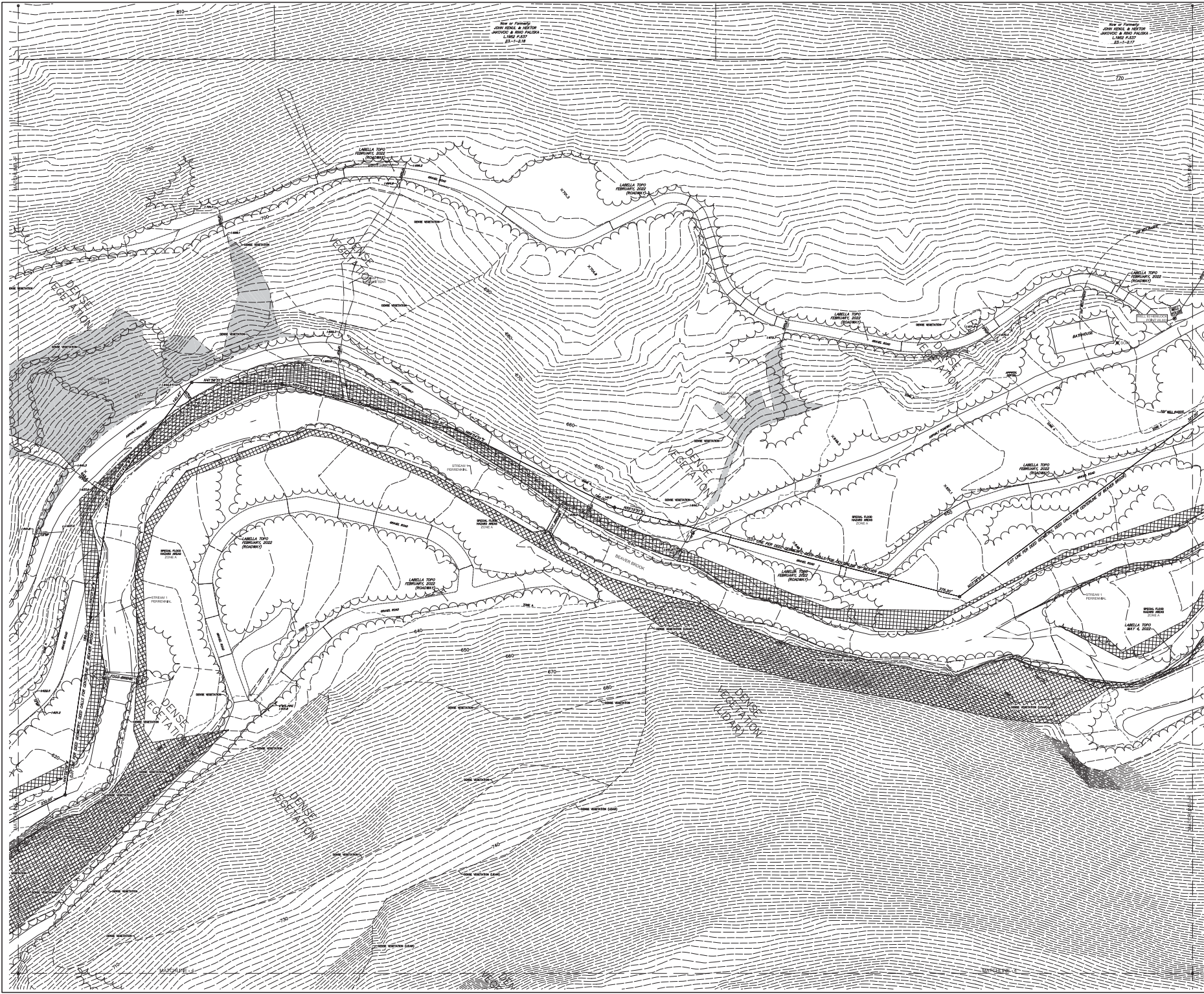

CAMP FIMFO CATSKILL
3841, 3843, 3845 & 3814 STATE ROUTE 97
SANDVILLE, NY
TOWN OF HIGHLAND
SULLIVAN COUNTY

PROJECT NUMBER	220488
ISSUE	CIS
REVISION	SEA
REVISION	REVIEW
DATE	04/05/2022

EXISTING CONDITIONS PLAN
(SHEET 6 OF 15)

UNSWERED

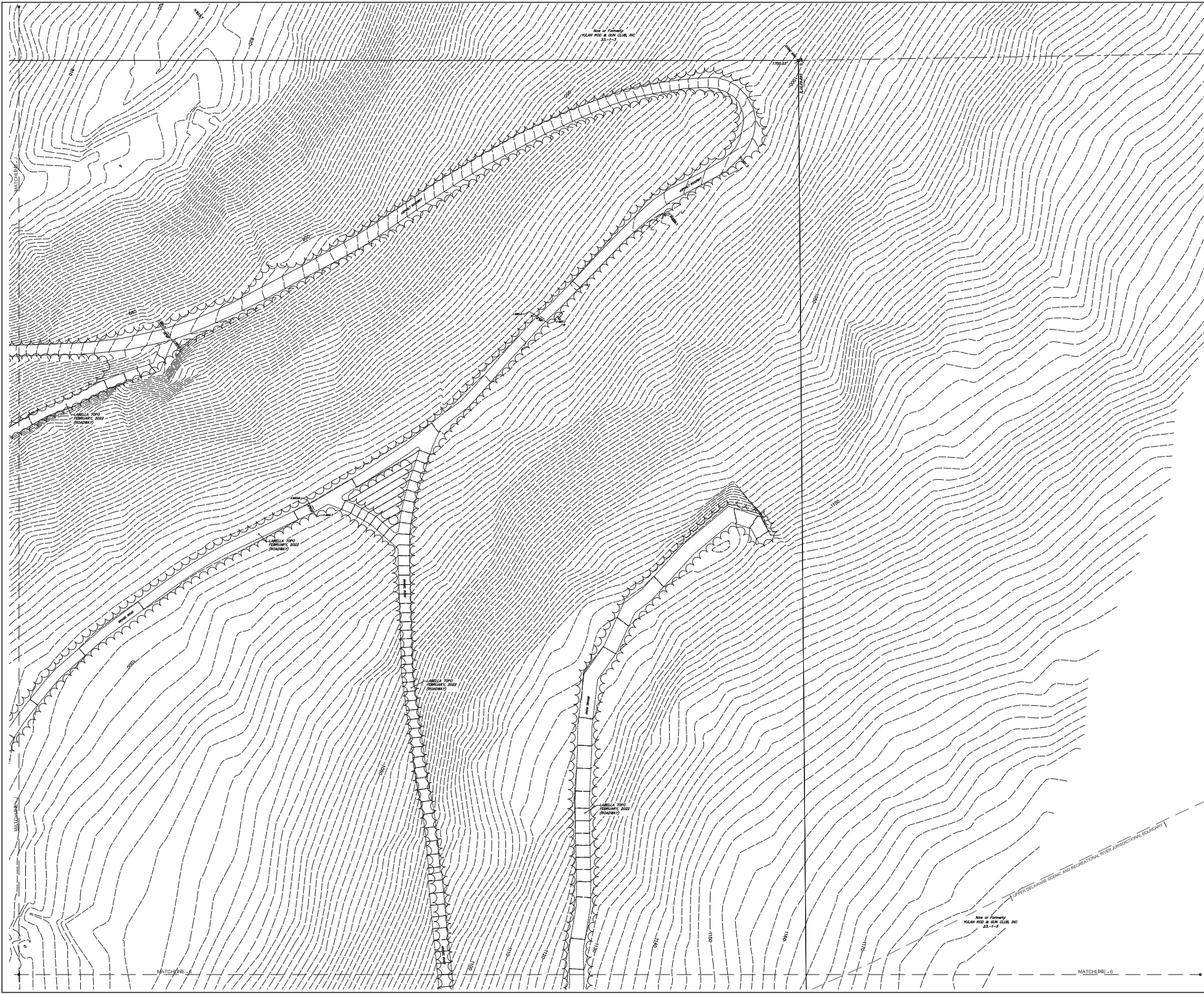

NOT FOR CONSTRUCTION

This is a plan of the site showing the location of all proposed structures, roads, and other improvements. It is not intended to be used as a basis for any other work. It is not intended to be used as a basis for any other work. It is not intended to be used as a basis for any other work.

© 2021 LaBella

NORTHGATE RESORTS
38 COMMENCE RIVE, SU
SUITE 200
GRAND HARBOUR, MA 01953

SHEET INDEX

V107	V108
V113	V114



CAMP FIMFO CATSKILL
3841, 3843, 3845 & 3814 STATE ROUTE 97
BARBOURVILLE, NY
TOWN OF HIGHLAND
SULLIVAN COUNTY

DATE	04/05/2022
REVISION	REVIEW
PROJECT NUMBER	220488
CLIENT	CJS
DESIGNER	SEA
DATE	04/05/2022

**EXISTING CONDITIONS PLAN
(SHEET 8 OF 15)**

DRAWN BY: [Name]

